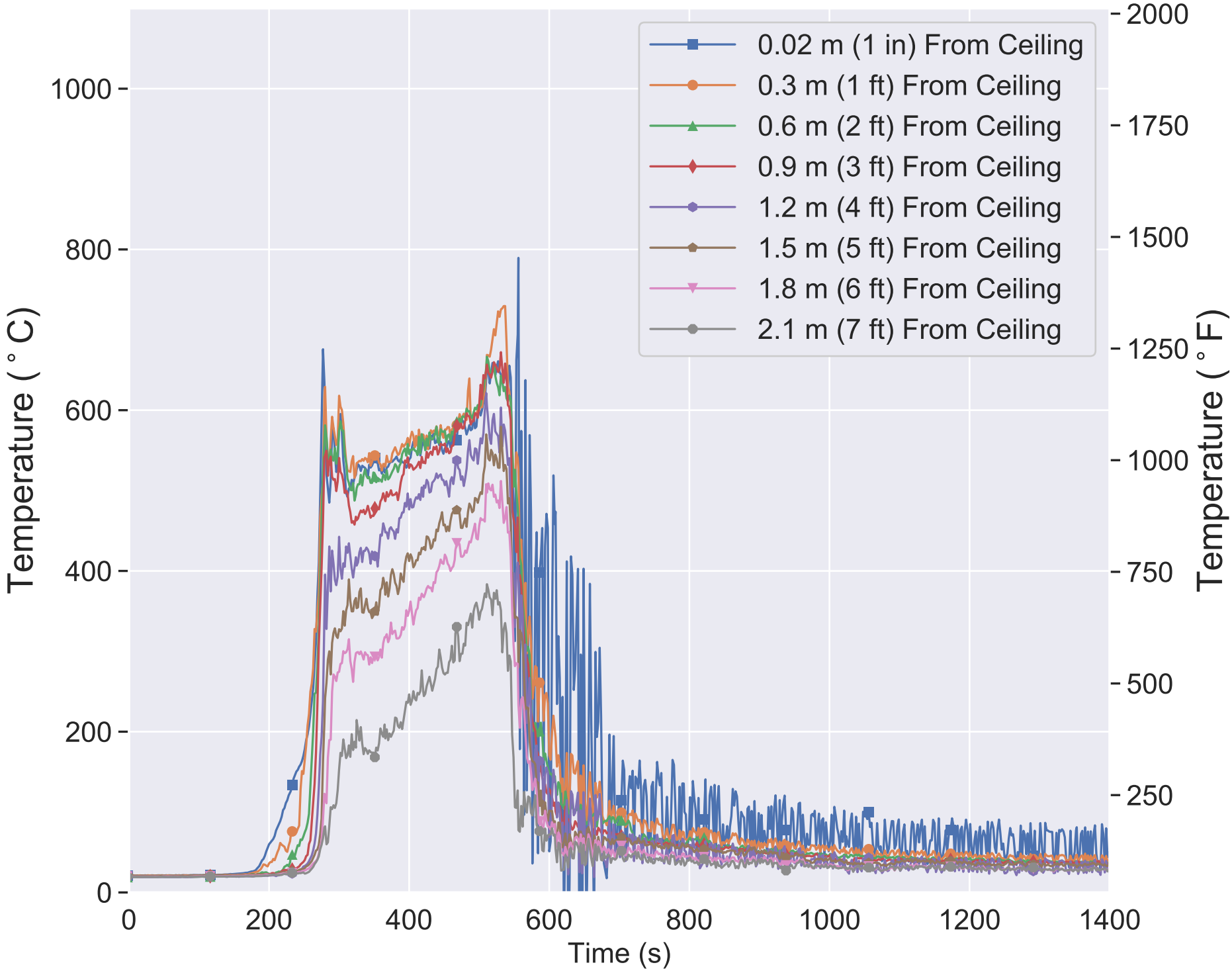
0.02 m (1 in) From Ceiling
0.3 m (1 ft) From Ceiling
0.6 m (2 ft) From Ceiling
0.9 m (3 ft) From Ceiling
1.2 m (4 ft) From Ceiling
1.5 m (5 ft) From Ceiling
1.8 m (6 ft) From Ceiling
2.1 m (7 ft) From Ceiling
Temperature (° C)
Temperature (° F)
Time (s)
0
200
400
600
800
1000
1200
1400
250
500
750
1000
1250
1500
1750
2000